11th GIANT MODELS' AIR SHOW 2018
June 29th till July 1st 2018, Airfield Kąkolewo

We're pleased to announce that this is the 11th edition of the national Polish modelers meeting organised by the Poznan Aero Club and the City Council of Grodzisk Wielkopolski.
We invite you to the Poznan Aero Club's airfield in Kąkolewo.

The 11th GIANT MODELS' AIR SHOW 2018 is held under the Mayor of Grodzisk Wielkopolski.
To participate in the picnic, we invite modelers flying :

- RC aircraft models with a wingspan of 2 m or more and having their own engine (glow plug, gasoline, turbine or electric),
- models of RC helicopter class 500 or higher

As is our custom, the 11th Giant Models' Air Show 2018 – aside from model aircraft shows - will contain the following types of sporting competition (for those who register to participate):

- 30 June 2018 – precision landing training session
- 01 July 2018 – precision landing competition – winners will receive trophy cups and in-kind prizes

To take part in the competition, you have to have an airplane model that meets all conditions for participation in the 11th Giant Models' Air Show.

Please look for sport rules of the competition.
http://aeroklub.poznan.pl/pobierz.php?id_down=497

The 11th GIANT MODELS' AIR SHOW will include air shows featuring jet engine model airplanes

Helicopter models air show is also scheduled

For the first time in Poland, special guests will perform: Martin Pickering and Raquel Bellot.

Martin is a titled RC pilot in Europe and in the world. It He presents a unique style of fast, tight and aggressive figures' combinations performed at extremely low levels (close to the ground). He is being invited to the largest modeling shows around the world.
Raquel is a titled pilot of helicopter models, participant of international HELI competitions. She presents the delicacy but also the madness in helicopter acrobatics in this quite masculine world More details about the guests **http://martinpickering.es**

Model-building workshop for children

One of our tents at the Giant Models' Air Show will be turned into a model - building workshop for our

youngest guests. In under twenty minutes, children will be able to build a flying micro airplane on their own and carry out their first flights supervised by an instructor.

Children's facilities
We invite our young guests to have fun in **Jackoland** during our picnic.

Family meals
Meals for the spectators and participants of the air show will be provided by **Dakowski Dwór**

Integration meeting

An integration meeting is planned for Saturday at 7:00 – 11:00 p.m. If you're interested, please state so in the registration form.

Models' storage in field hangars

One of the military tents will be available as a storage space for the models. The tents will be guarded from 6:00 p.m. to 9:00 a.m. If you're interested, please report it to the organiser's office during registration.

Model-building commercial stands and workshops

Model-building shop owners are welcome to open their stands in our picnic area. For further information and rules on commercial area organization, please contact Jacek Nowak at **jacek1607@wp.pl**

The media patrons of the 11th Giant Models' Air Show 2018 are **TVP3** and **Modelarz** magazine. **Modelarz** Editorial Board will also fund the trophy cup for the participant flying "the most interesting model".

Our model builders' picnic is acknowledged and supported by local entrepreneurs.
We're grateful for their support!

11th Giant Models' Air Show (GMAS) schedule:

29 June 2018, Kakolewo airfield
Time & Event
10:00-12:00 – setting up tents, separating zones, car parks, etc.
12:00 –14.00 – participants registration, issuing IDs, channel registration
14.00 – 14.15 – RC pilots' check-in, outlining flight terms and safety rules, etc.
14:15-20:00 –model training flights

30 June 2018, Kakolewo airfield
Time & Event
9:00-10:00 - participants registration, issuing IDs, etc.
10:00-10:15 – inaugurating the first day of the 11th GMAS
10:15-13:00 – model flights
13:00-14:00 – official precision landing training session
15:30-19:00 – model flights
19:00-23.00 – Integration meeting

1 July 2018, Kakolewo airfield
Time & Event
9:00-10:00 – further participants registration, issuing IDs, etc.
10:00-10:15 - inaugurating the second day of the 11th GMAS
10:15-13:00 - model flights
13:00-14:00 - precision landing competition
14:00-15:00 - model flights
15:00- 15:15 – announcing the competition winner and awarding prizes
16.00 – end of the 11th GMAS

Venue
Kakolewo airfield

See more at **https://goo.gl/maps/RgahWvddMUq**

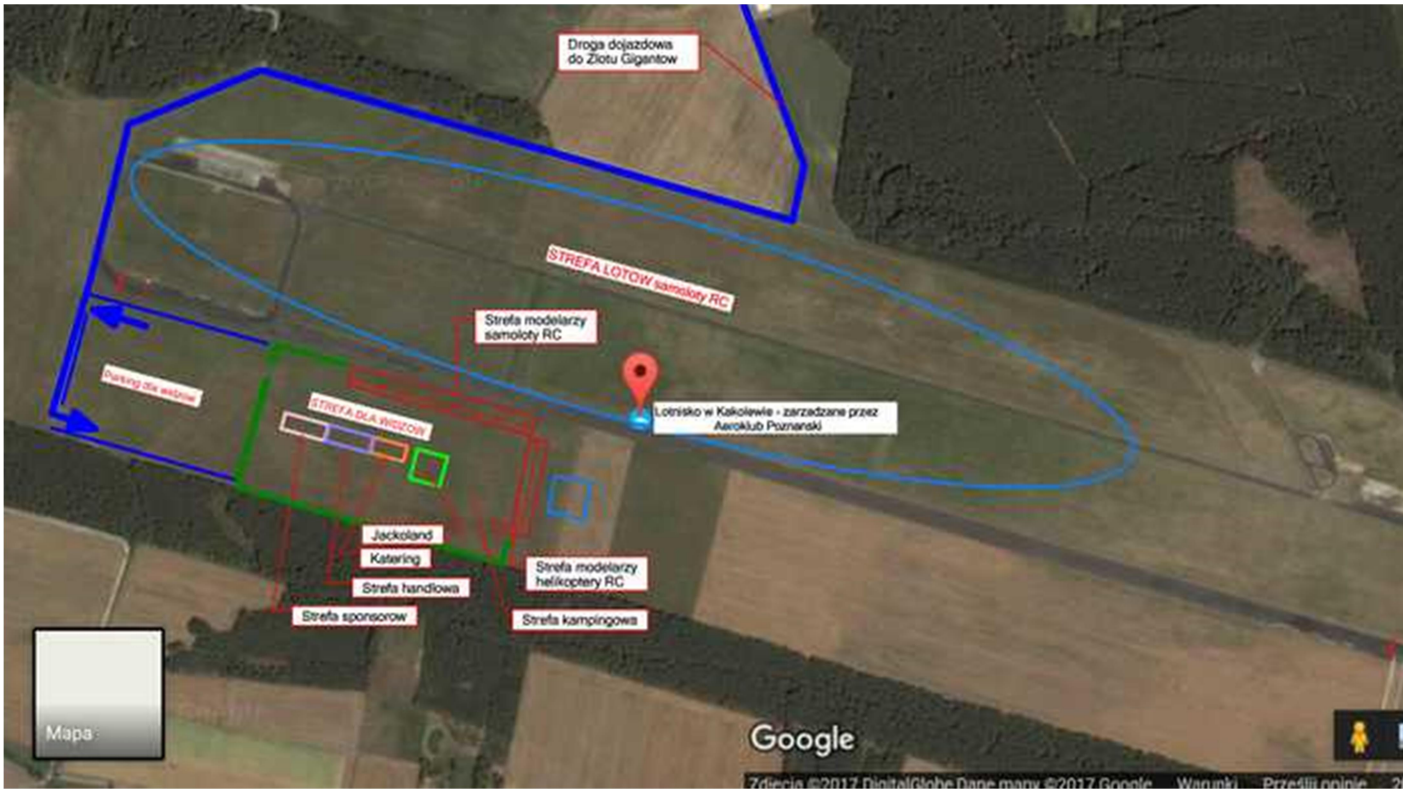

Accommodation
The picnic area will include a separate camping site with 24/7 power supply.

For those who prefer to book their own accommodation, we recommend::
http://www.dakowskidwor.pl/
http://hotelbehapowiec.pl/
http://rodan-groklin.pl/
http://www.wodr.poznan.pl/baza-szkoleniowa/item/2131-cws-sielinko

Additional info
A refreshment stand with beverages and meals will be available at the airport every day from 11:00 a.m. A TOI-TOI portable toilet and handwashing stations with running water as well as electric power (from electric power generator) will be available in the picnic area.

Registration
Please register via regstration form.
http://aeroklub.poznan.pl/artykuly.php?id=254

See the list of registered participants.
https://docs.google.com/spreadsheet/pub?key=0ArLGOkBTwDLDdHBKTGhLSnJYeVRpdDVpRFBRckxfRVE&single=true&gid=0&output=html

The 11th GMAS 2018 participants pay an organizational fee of PLN 50 (those who pay it are also entitled to take part in the integration meeting) per a RC pilot taking part in the air show or per a person taking part in the static display and PLN 30 per a Saturday integration meeting guest. The fee should be paid at the Kakolewo airfield when collecting the ID.

Click here for the Giant Models' Air Show 2018 general terms and conditions.
http://aeroklub.poznan.pl/pobierz.php?id_down=496

If you have any comments or requests related to the organization of the event, please contact:
Jacek Nowak
Leader of the Poznan Aero Club Modelers Section

mail: **jacek1607@wp.pl** phone no. +48 601683316

For information and correspondence in English, please contact:
Bartek Kapczyński
e-mail: **bkapczynski@o2.pl** phone no. +48 669443564

foto arch. Zlot Gigantów 2017